

B.P. 20/01/92

SCHEDULE OF JOINERY

D	DOORS	40' x 70"
D1	DOORS	"
D2	"	"
D3	"	"
W1	WINDOWS	40' x 40"
W2	"	"
V1	VENTILATORS	25' x 25"

MMDA (B) NO. 10/1
 C.M. No. B2/20/01/92
 PART I
 PART II
 A.P. U.P.

AREA DETAILS

TOTAL PLOT AREA	5807 SQFT
GROUND FLOOR AREA	2655 "
FIRST FLOOR AREA	2678 "
SECOND FLOOR AREA	2678 "
TOTAL PLINTH AREA	8011 "
COVERAGE	45%
FSI	1.47

INDEX

- PROPOSALS
- ROADS
- BOUNDARY

PROPOSED FLATS IN PLOT NO. A7, S.NO. 1/2 AT 38th STREET, NANGANALLUR, MADRAS.

SCALE 1/4" = 1'

ENGINEER POWER AGENT

S. Durai Pandian
 S. DURAI PANDIAN
 B.E., A.M.I.E., F.I.C.E.
 Chartered Engineer, Valuer, Industrial Consultant
 Registered Architect, Temple Engineer &
 Licensed Surveyor, Corporation of Madras.
 14, Sri V. Road, Phase: 2, 600015
 Kilpauk - Anna Colony, Chennai
 MAURUS - 600010
 LICEN SED SURVEYOR

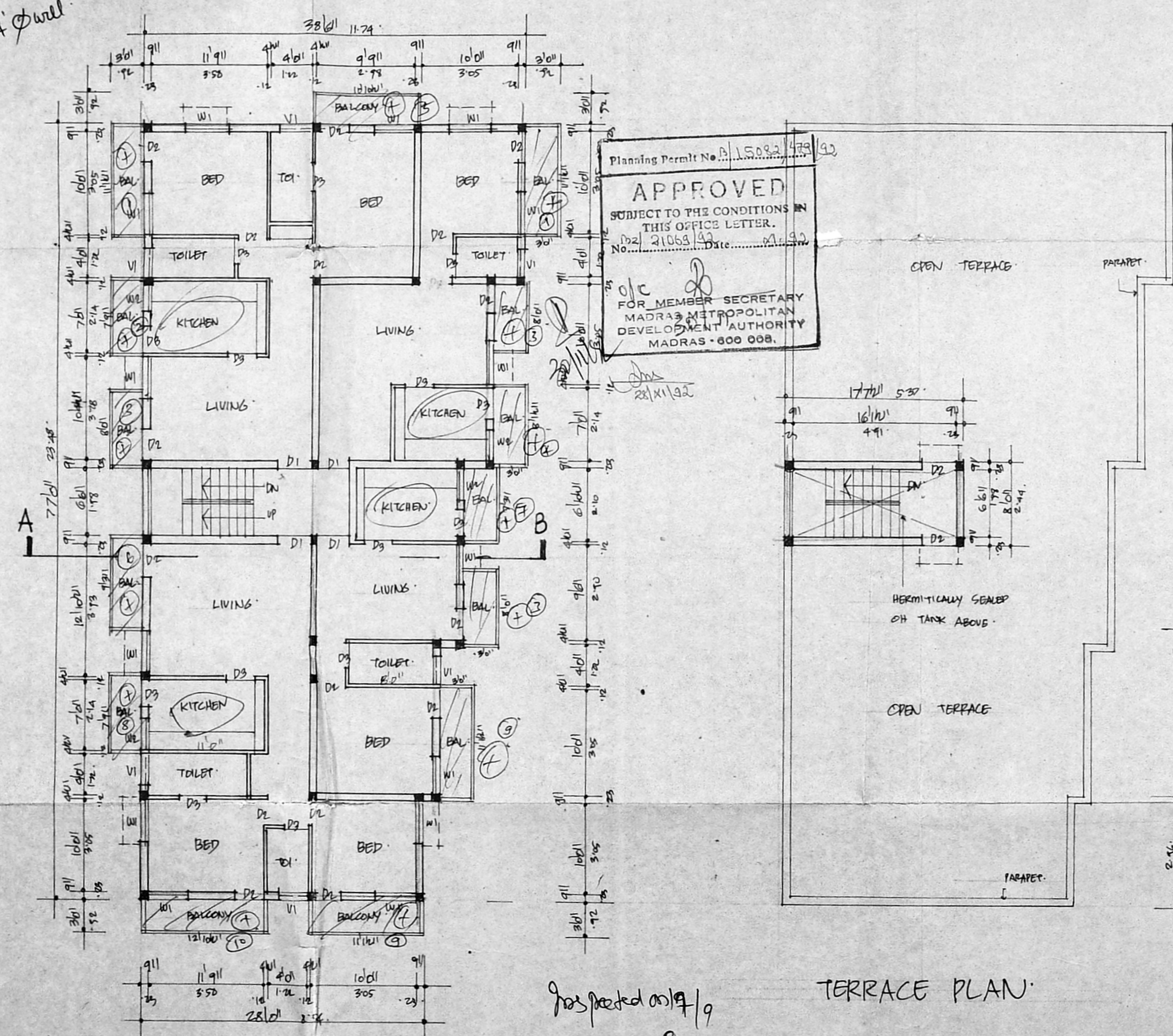
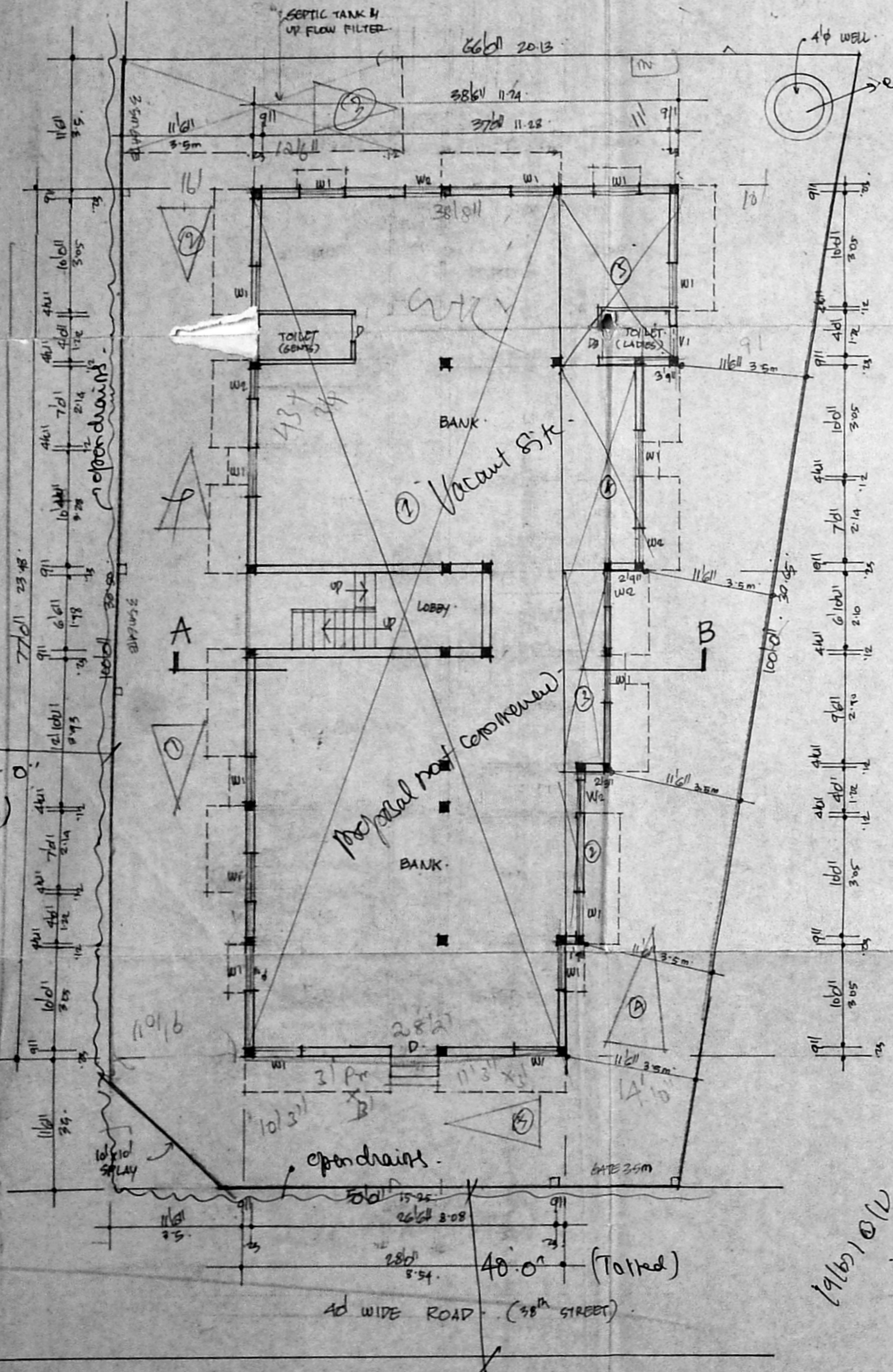
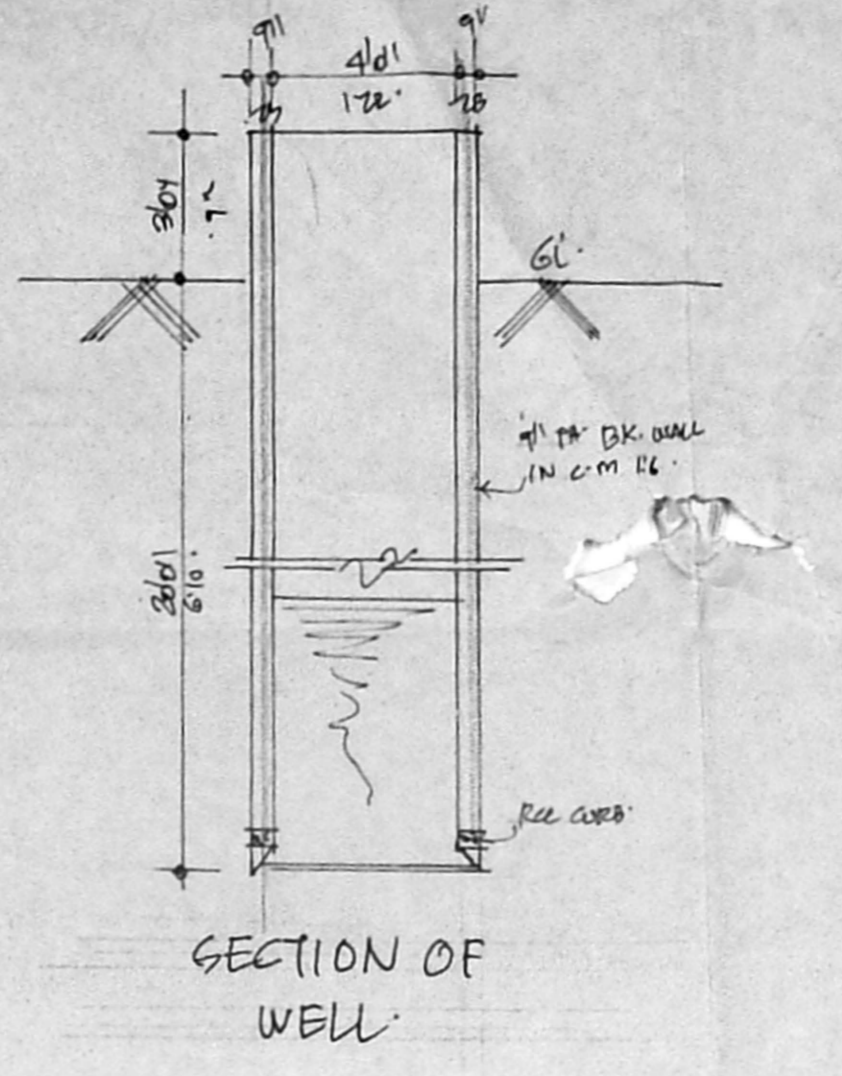
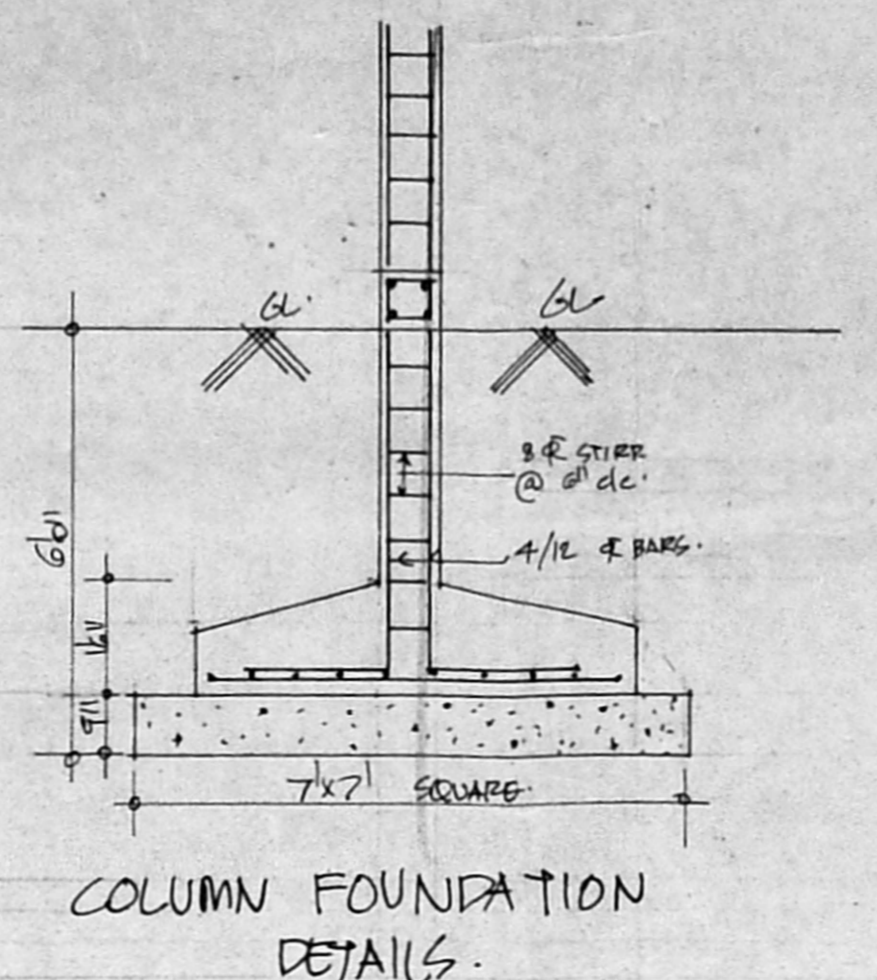
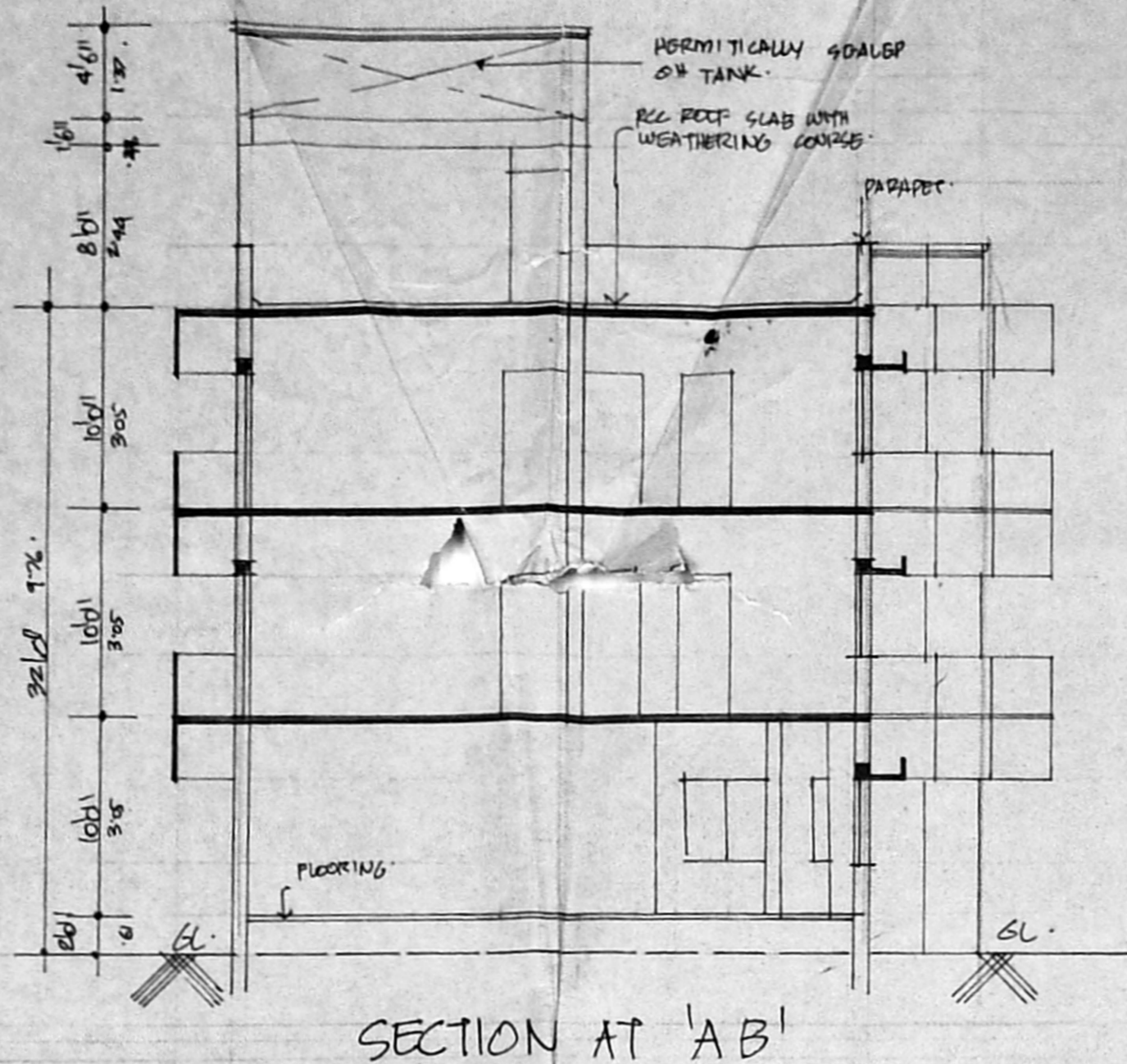
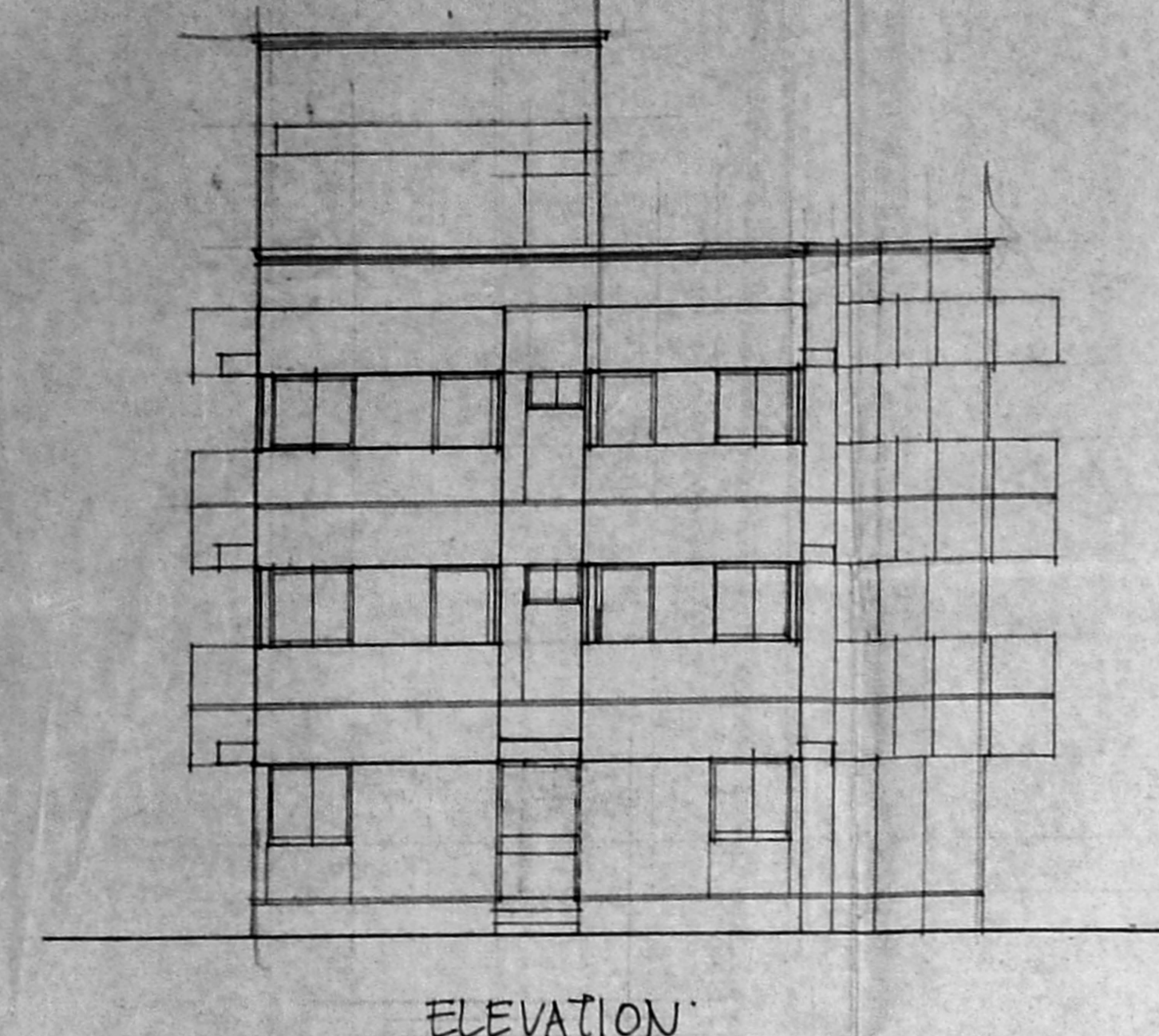

APPROVED
 SUBJECT TO THE CONDITIONS IN THIS OFFICE LETTER.
 No. 21063 Date: 11/11/92
 FOR MEMBER SECRETARY
 MADRAS METROPOLITAN
 DEVELOPMENT AUTHORITY
 MADRAS - 600 008.

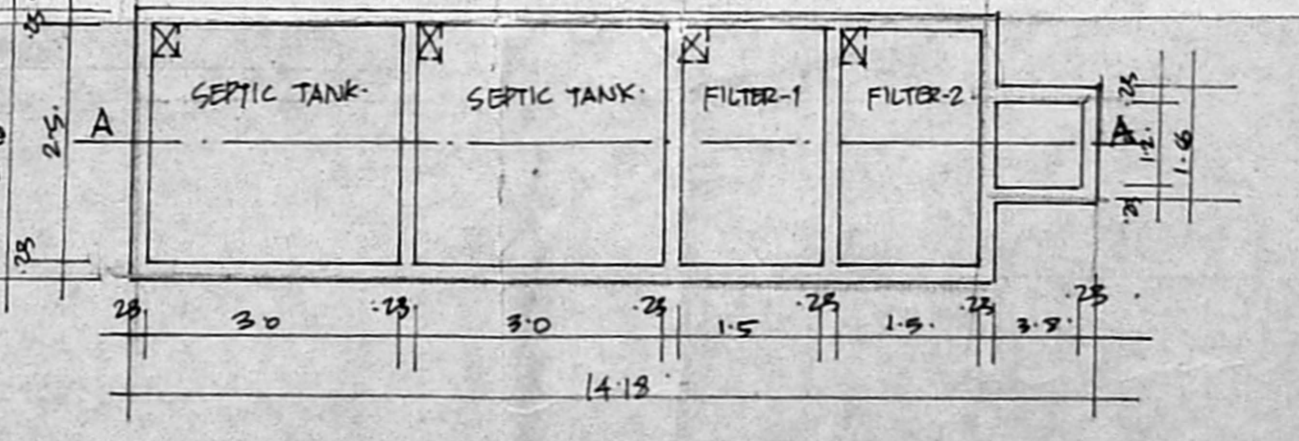
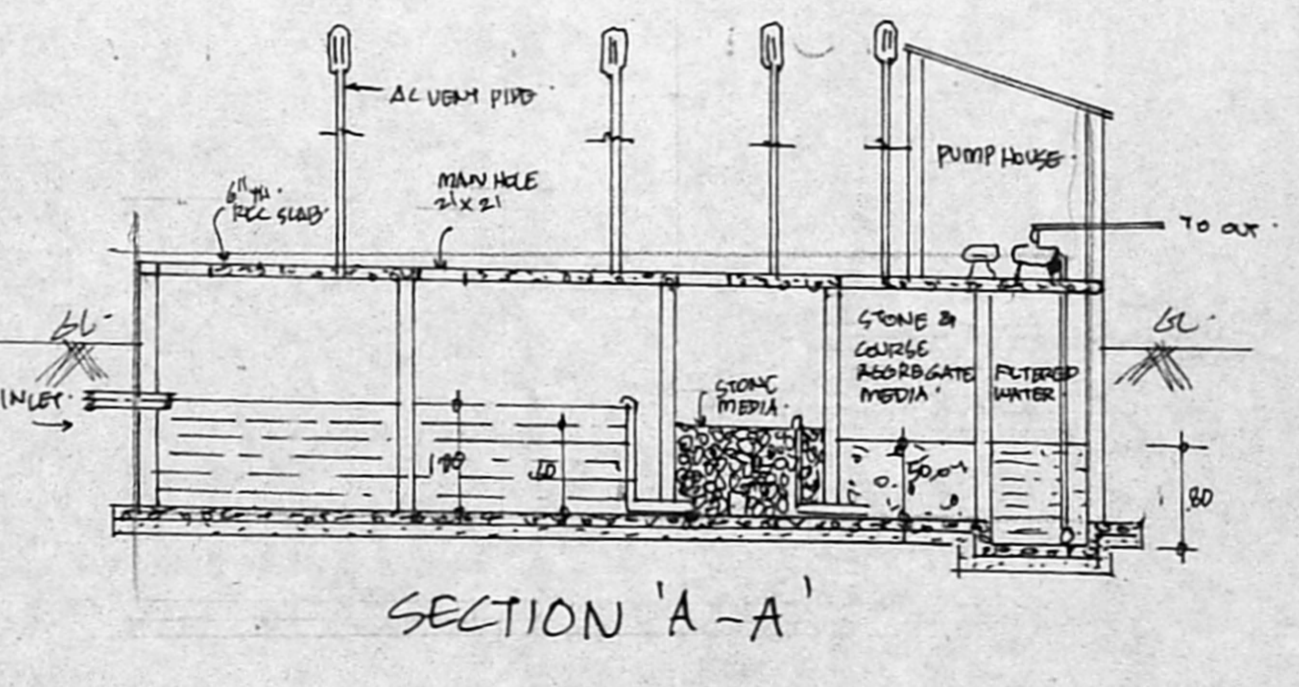
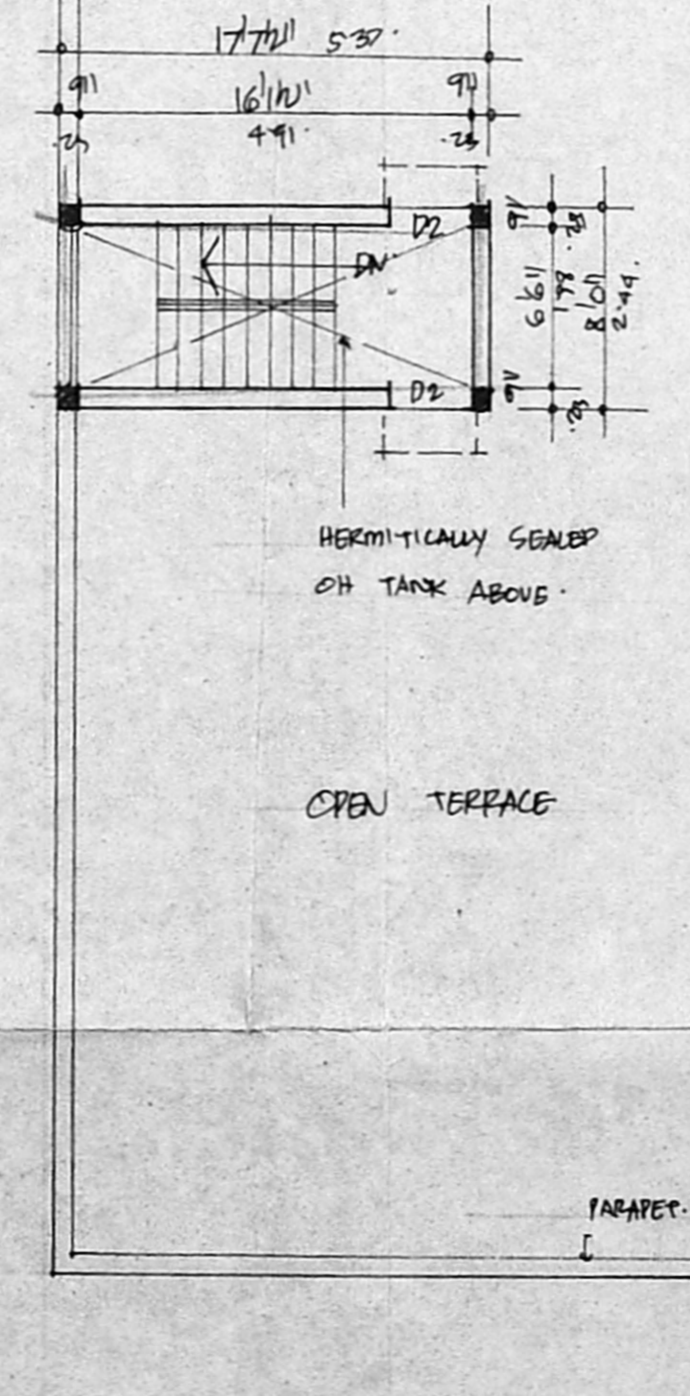
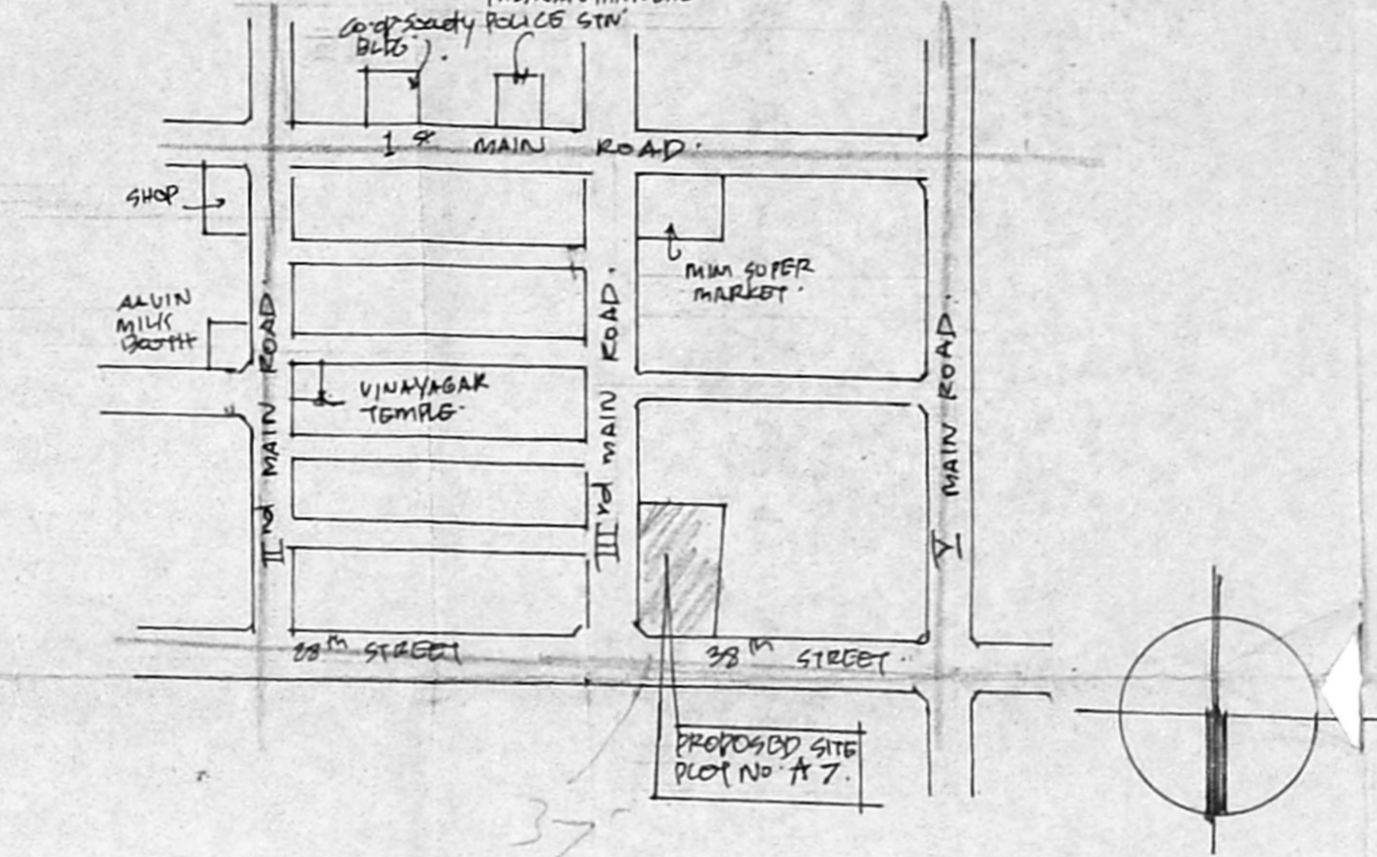

Prepared on 1/9
 8/1/9